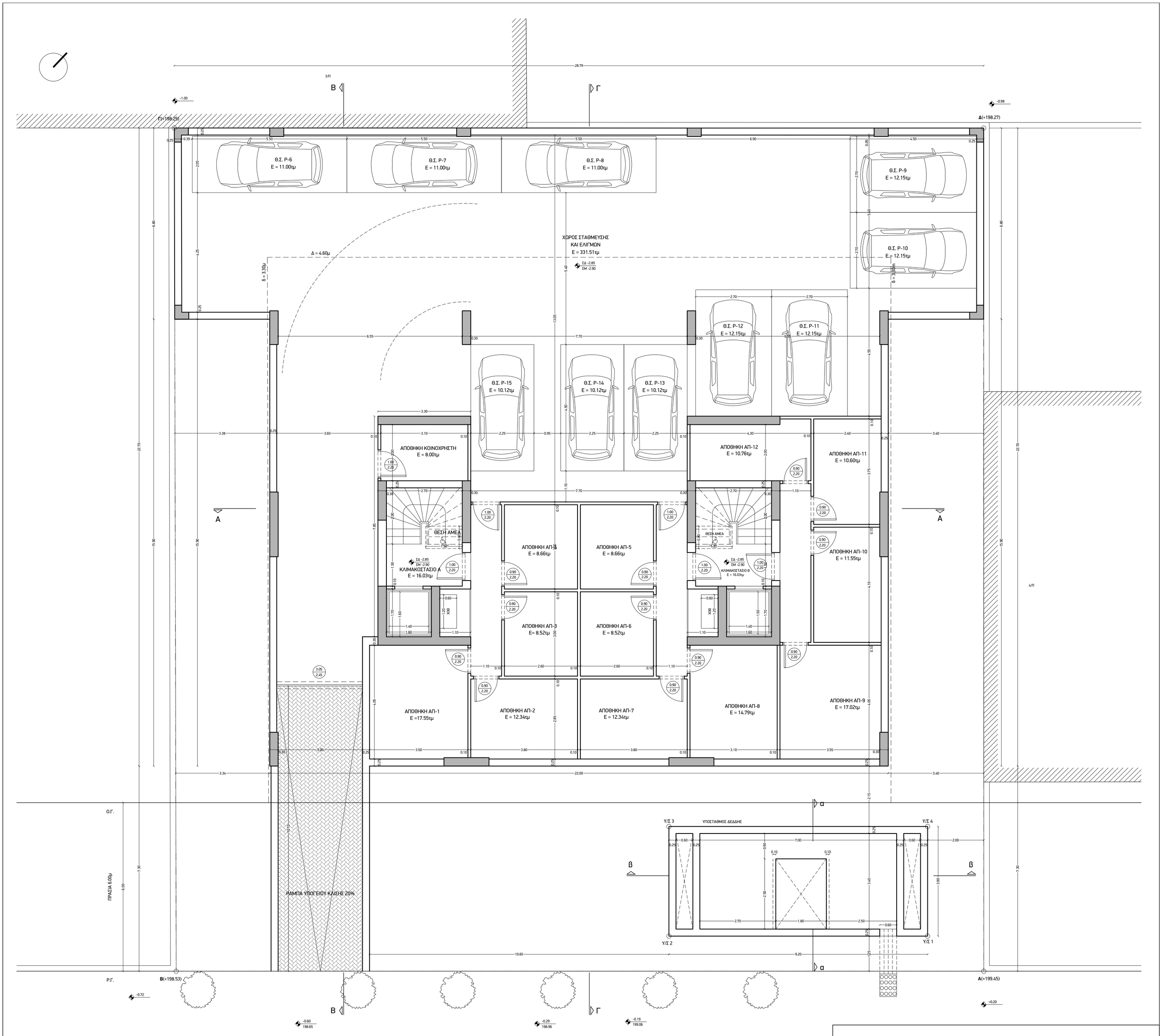

ΚΑΤΟΨΗ ΥΠΟΓΕΙΟΥ
ΚΛΙΜΑΚΑ 1:75