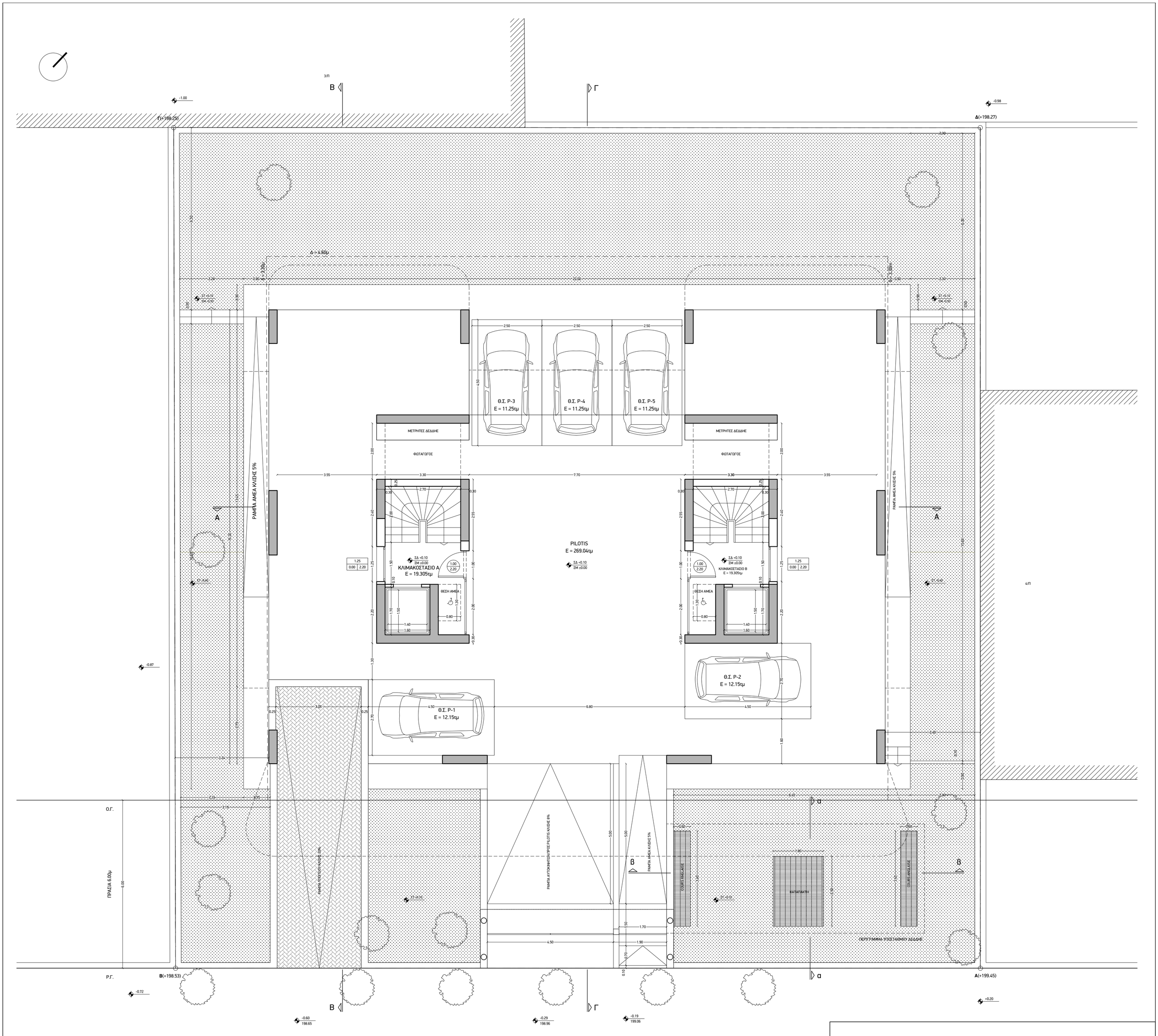

ΚΑΤΟΨΗ ΙΣΟΓΕΙΟΥ
ΚΛΙΜΑΚΑ 1:75