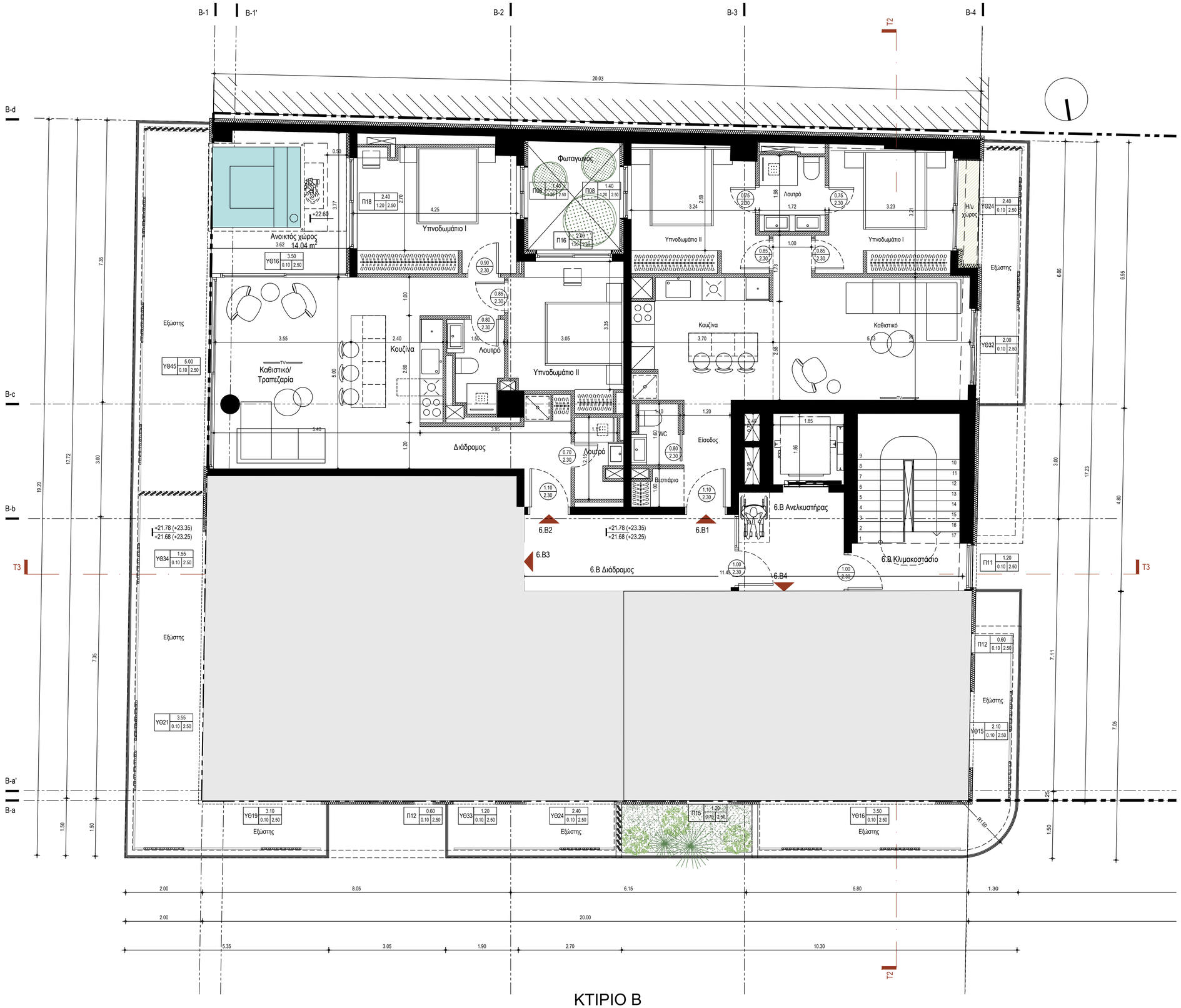

ΚΤΙΡΙΟ Β
ΚΑΤΟΨΗ 7ου ΟΡΟΦΟΥ
ΚΛΙΜΑΚΑ 1:100