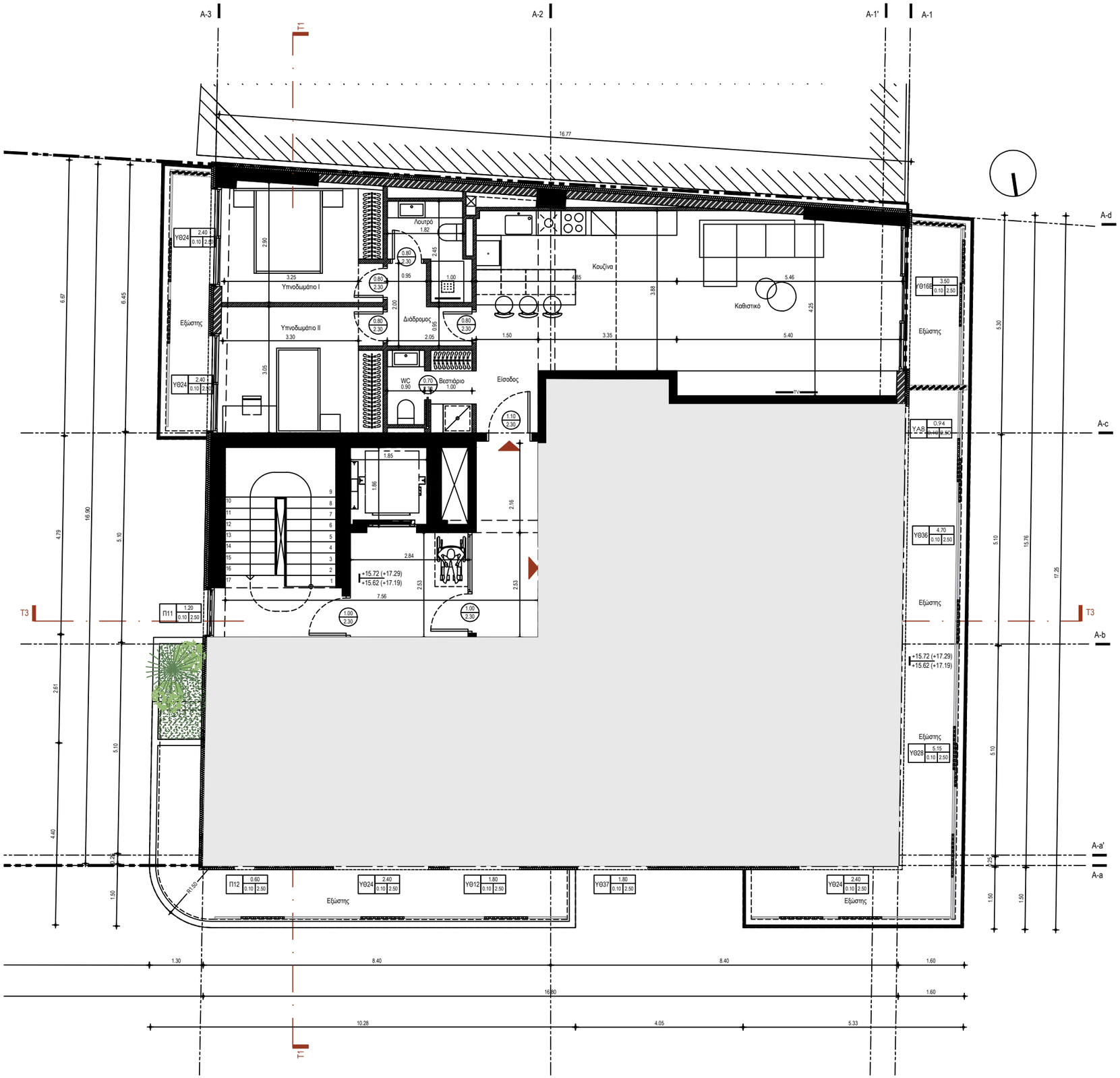

ΚΤΙΡΙΟ Α
ΚΑΤΟΨΗ 5ου ΟΡΟΦΟΥ
ΚΛΙΜΑΚΑ 1:100