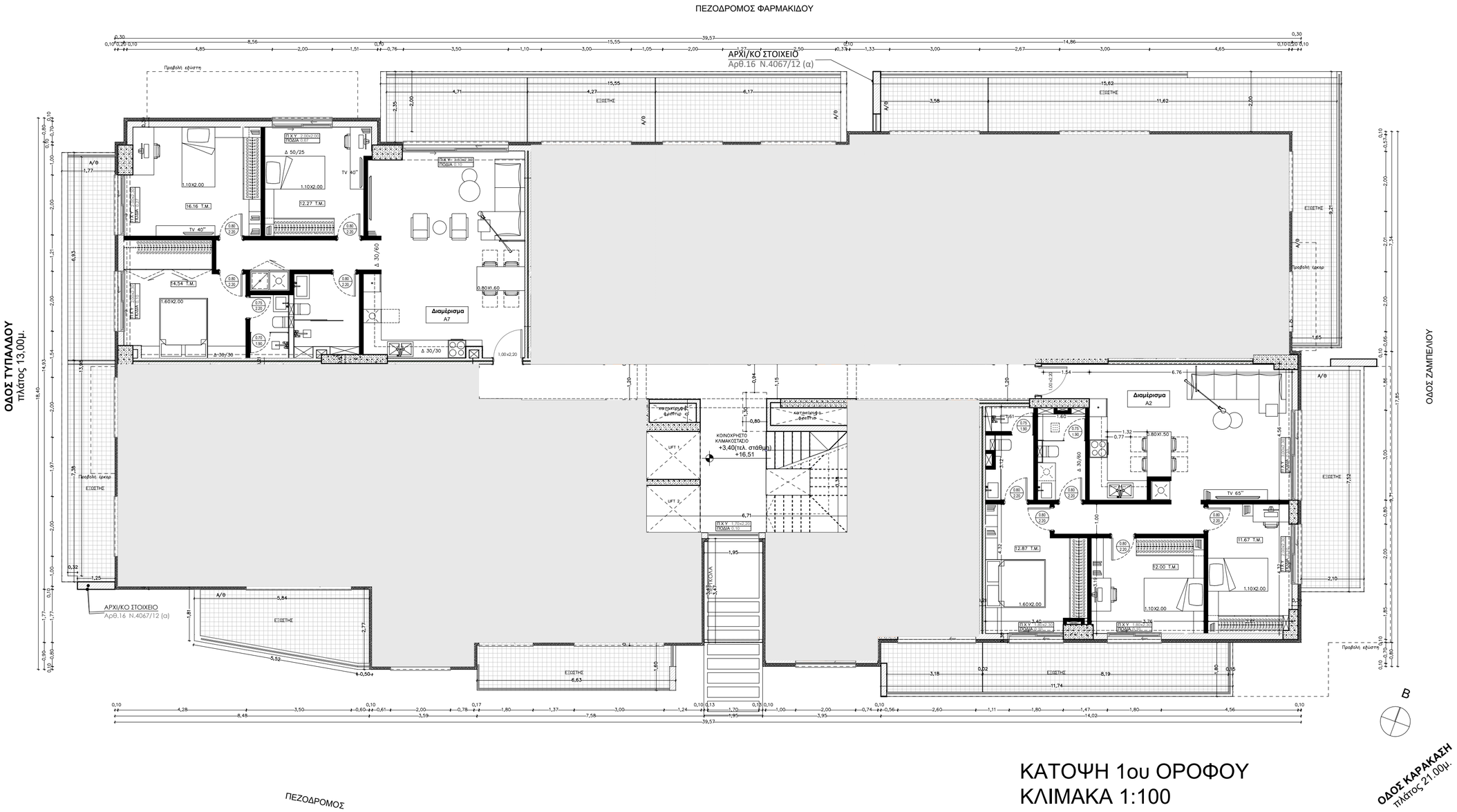


# ΚΑΤΟΨΗ 1ου ΟΡΟΦΟΥ
ΚΛΙΜΑΚΑ 1:100